

**E** Engineering & Planning Consultants Ltd.  
 (Incorporated in Bangladesh)  
 (Phone: 021-7841444)

**D** Data Experts (Pvt.) Limited  
 (Incorporated in Bangladesh)  
 (Phone: 021-7841444)

Detailed Area Plan for DMDP Area (Extension of Group - B)

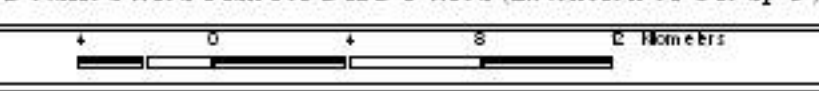

Government of Bangladesh  
 Ministry of Housing and Public Works  
 (Khatibul Uloom and Kadipalika (KADIP))

**NOTES**

This is a preliminary plan and subject to approval of the concerned authorities.

Reference Bench Mark (BM)

Horizontal BM: 21.200 (at 100m from BM 21.200) and 21.200 (at 200m from BM 21.200) and 21.200 (at 300m from BM 21.200)

Vertical BM: 21.200 (at 100m from BM 21.200) and 21.200 (at 200m from BM 21.200) and 21.200 (at 300m from BM 21.200)

Project Parameters

Project Name: DMDP Area (Extension of Group - B)

Scale: 1:1000

Date of Issue: 10/10/2023

Author: [Name]

Checked: [Name]

Reviewed: [Name]

Drawn: [Name]

Scale: 1:1000

**LEGEND**

Group-A	Loc-1
Group-B	Loc-10
Group-C	Loc-15
Group-D Part-A	Loc-2
Group-D Part-B	Loc-3
Group-D Part-C	Loc-4
Group-D Part-E	Loc-5
Group-E	Loc-6
	Loc-9-11-16
	Furbachal



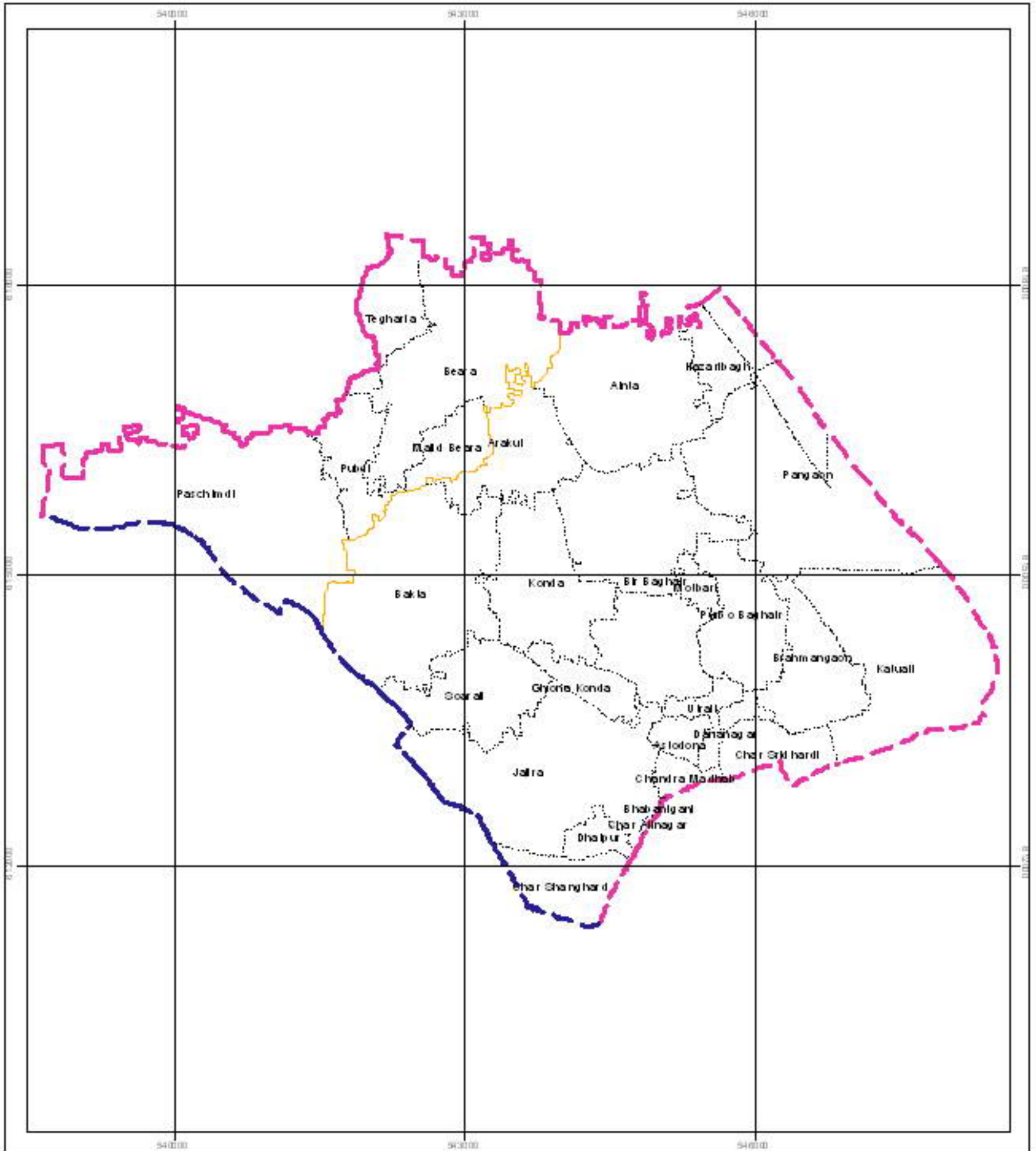

**E** Data Experts (Pvt.) Limited  
 47/10/11

Detailed Area Plan for DMDP Area (Extension of Group - B)

0 1 2 Kilometers

Government of Bangladesh  
 Ministry of Housing and Public Works  
 Kazi Nazimuddin Road, Dhaka

**NOTES**

This plan is prepared for the purpose of the extension of the DMDP area. It is not to be used for any other purpose.

**Reference Bench Marks (BM)**

Bench Mark BM (1) (2) (3) (4) (5) (6) (7) (8) (9) (10) (11) (12) (13) (14) (15) (16) (17) (18) (19) (20) (21) (22) (23) (24) (25) (26) (27) (28) (29) (30) (31) (32) (33) (34) (35) (36) (37) (38) (39) (40) (41) (42) (43) (44) (45) (46) (47) (48) (49) (50) (51) (52) (53) (54) (55) (56) (57) (58) (59) (60) (61) (62) (63) (64) (65) (66) (67) (68) (69) (70) (71) (72) (73) (74) (75) (76) (77) (78) (79) (80) (81) (82) (83) (84) (85) (86) (87) (88) (89) (90) (91) (92) (93) (94) (95) (96) (97) (98) (99) (100)

**Projection Parameters**

Projection System: UTM  
 Zone: 48N  
 Datum: Everest  
 Spheroid: Everest  
 Semi-major axis: 6378137.0  
 Semi-minor axis: 6356752.31414035  
 False easting: 500000.0  
 False northing: 10000000.0

**LEGEND**

- DMDP Boundary
- Group Boundary
- Mouza Boundary
- Union Boundary

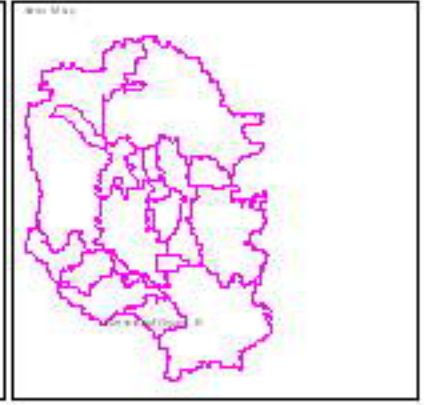



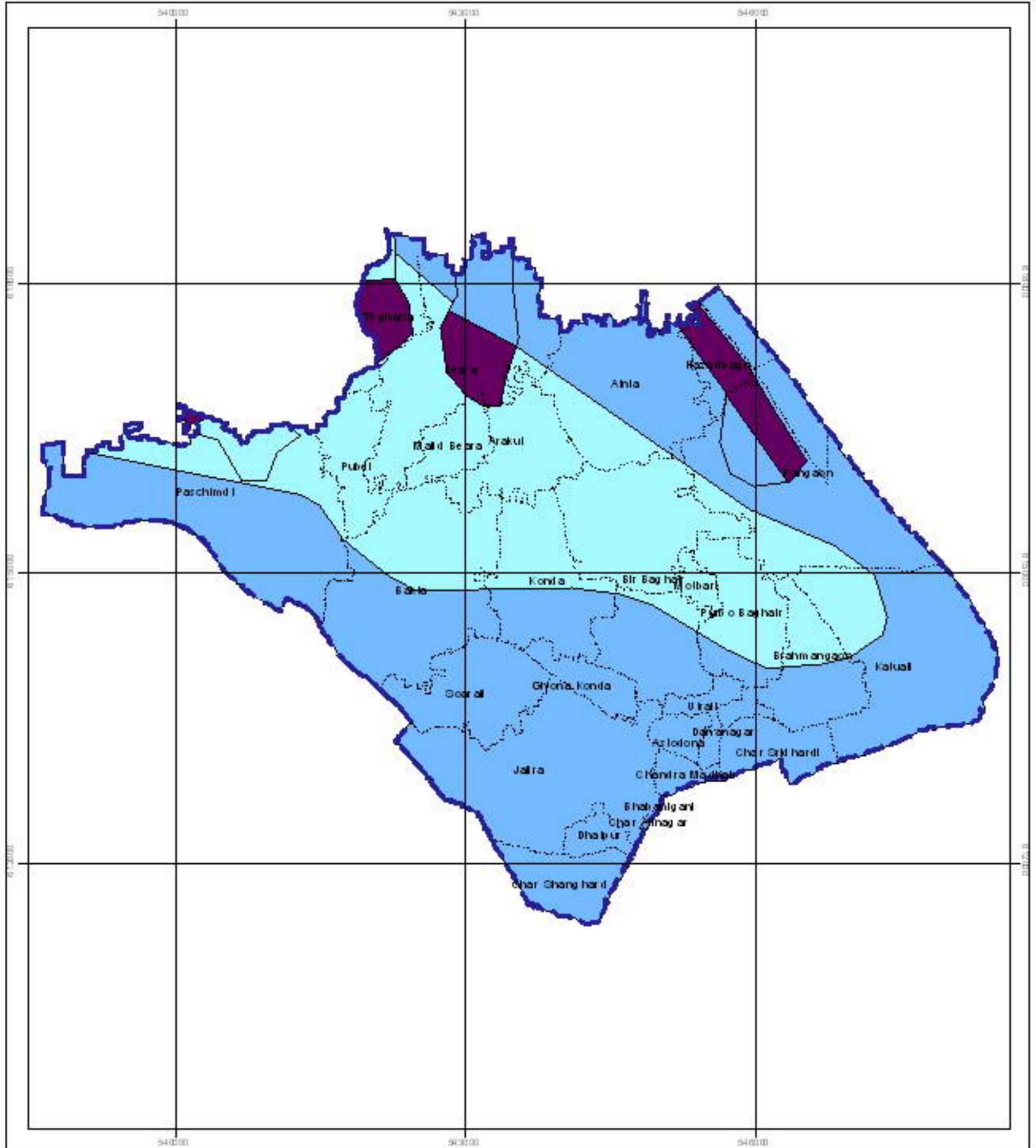

Data Experts (Pvt.) Limited  
 House No. 20/2, Sector No. 10, Dhaka-1215  
 Phone: 9123456789, 9123456789

Detailed Area Plan for DMDP Area (Extension of Group - B)

Government of Bangladesh  
 Ministry of Housing and Public Works  
 Road No. 10, Dhaka-1000

**NOTES**

This plan is prepared for the purpose of providing a framework for the development of the area and is not intended to be used for any other purpose without the consent of the authority concerned.

**Reference Bench/Mark (BM)**

BM No. 100, 101, 102, 103, 104, 105, 106, 107, 108, 109, 110, 111, 112, 113, 114, 115, 116, 117, 118, 119, 120, 121, 122, 123, 124, 125, 126, 127, 128, 129, 130, 131, 132, 133, 134, 135, 136, 137, 138, 139, 140, 141, 142, 143, 144, 145, 146, 147, 148, 149, 150, 151, 152, 153, 154, 155, 156, 157, 158, 159, 160, 161, 162, 163, 164, 165, 166, 167, 168, 169, 170, 171, 172, 173, 174, 175, 176, 177, 178, 179, 180, 181, 182, 183, 184, 185, 186, 187, 188, 189, 190, 191, 192, 193, 194, 195, 196, 197, 198, 199, 200, 201, 202, 203, 204, 205, 206, 207, 208, 209, 210, 211, 212, 213, 214, 215, 216, 217, 218, 219, 220, 221, 222, 223, 224, 225, 226, 227, 228, 229, 230, 231, 232, 233, 234, 235, 236, 237, 238, 239, 240, 241, 242, 243, 244, 245, 246, 247, 248, 249, 250, 251, 252, 253, 254, 255, 256, 257, 258, 259, 260, 261, 262, 263, 264, 265, 266, 267, 268, 269, 270, 271, 272, 273, 274, 275, 276, 277, 278, 279, 280, 281, 282, 283, 284, 285, 286, 287, 288, 289, 290, 291, 292, 293, 294, 295, 296, 297, 298, 299, 300, 301, 302, 303, 304, 305, 306, 307, 308, 309, 310, 311, 312, 313, 314, 315, 316, 317, 318, 319, 320, 321, 322, 323, 324, 325, 326, 327, 328, 329, 330, 331, 332, 333, 334, 335, 336, 337, 338, 339, 340, 341, 342, 343, 344, 345, 346, 347, 348, 349, 350, 351, 352, 353, 354, 355, 356, 357, 358, 359, 360, 361, 362, 363, 364, 365, 366, 367, 368, 369, 370, 371, 372, 373, 374, 375, 376, 377, 378, 379, 380, 381, 382, 383, 384, 385, 386, 387, 388, 389, 390, 391, 392, 393, 394, 395, 396, 397, 398, 399, 400, 401, 402, 403, 404, 405, 406, 407, 408, 409, 410, 411, 412, 413, 414, 415, 416, 417, 418, 419, 420, 421, 422, 423, 424, 425, 426, 427, 428, 429, 430, 431, 432, 433, 434, 435, 436, 437, 438, 439, 440, 441, 442, 443, 444, 445, 446, 447, 448, 449, 450, 451, 452, 453, 454, 455, 456, 457, 458, 459, 460, 461, 462, 463, 464, 465, 466, 467, 468, 469, 470, 471, 472, 473, 474, 475, 476, 477, 478, 479, 480, 481, 482, 483, 484, 485, 486, 487, 488, 489, 490, 491, 492, 493, 494, 495, 496, 497, 498, 499, 500, 501, 502, 503, 504, 505, 506, 507, 508, 509, 510, 511, 512, 513, 514, 515, 516, 517, 518, 519, 520, 521, 522, 523, 524, 525, 526, 527, 528, 529, 530, 531, 532, 533, 534, 535, 536, 537, 538, 539, 540, 541, 542, 543, 544, 545, 546, 547, 548, 549, 550, 551, 552, 553, 554, 555, 556, 557, 558, 559, 560, 561, 562, 563, 564, 565, 566, 567, 568, 569, 570, 571, 572, 573, 574, 575, 576, 577, 578, 579, 580, 581, 582, 583, 584, 585, 586, 587, 588, 589, 590, 591, 592, 593, 594, 595, 596, 597, 598, 599, 600, 601, 602, 603, 604, 605, 606, 607, 608, 609, 610, 611, 612, 613, 614, 615, 616, 617, 618, 619, 620, 621, 622, 623, 624, 625, 626, 627, 628, 629, 630, 631, 632, 633, 634, 635, 636, 637, 638, 639, 640, 641, 642, 643, 644, 645, 646, 647, 648, 649, 650, 651, 652, 653, 654, 655, 656, 657, 658, 659, 660, 661, 662, 663, 664, 665, 666, 667, 668, 669, 670, 671, 672, 673, 674, 675, 676, 677, 678, 679, 680, 681, 682, 683, 684, 685, 686, 687, 688, 689, 690, 691, 692, 693, 694, 695, 696, 697, 698, 699, 700, 701, 702, 703, 704, 705, 706, 707, 708, 709, 710, 711, 712, 713, 714, 715, 716, 717, 718, 719, 720, 721, 722, 723, 724, 725, 726, 727, 728, 729, 730, 731, 732, 733, 734, 735, 736, 737, 738, 739, 740, 741, 742, 743, 744, 745, 746, 747, 748, 749, 750, 751, 752, 753, 754, 755, 756, 757, 758, 759, 760, 761, 762, 763, 764, 765, 766, 767, 768, 769, 770, 771, 772, 773, 774, 775, 776, 777, 778, 779, 780, 781, 782, 783, 784, 785, 786, 787, 788, 789, 790, 791, 792, 793, 794, 795, 796, 797, 798, 799, 800, 801, 802, 803, 804, 805, 806, 807, 808, 809, 810, 811, 812, 813, 814, 815, 816, 817, 818, 819, 820, 821, 822, 823, 824, 825, 826, 827, 828, 829, 830, 831, 832, 833, 834, 835, 836, 837, 838, 839, 840, 841, 842, 843, 844, 845, 846, 847, 848, 849, 850, 851, 852, 853, 854, 855, 856, 857, 858, 859, 860, 861, 862, 863, 864, 865, 866, 867, 868, 869, 870, 871, 872, 873, 874, 875, 876, 877, 878, 879, 880, 881, 882, 883, 884, 885, 886, 887, 888, 889, 890, 891, 892, 893, 894, 895, 896, 897, 898, 899, 900, 901, 902, 903, 904, 905, 906, 907, 908, 909, 910, 911, 912, 913, 914, 915, 916, 917, 918, 919, 920, 921, 922, 923, 924, 925, 926, 927, 928, 929, 930, 931, 932, 933, 934, 935, 936, 937, 938, 939, 940, 941, 942, 943, 944, 945, 946, 947, 948, 949, 950, 951, 952, 953, 954, 955, 956, 957, 958, 959, 960, 961, 962, 963, 964, 965, 966, 967, 968, 969, 970, 971, 972, 973, 974, 975, 976, 977, 978, 979, 980, 981, 982, 983, 984, 985, 986, 987, 988, 989, 990, 991, 992, 993, 994, 995, 996, 997, 998, 999, 1000

**LEGEND**

- Extension of Group\_B Boundary
- Flood Flow Zone
- Sub Flood Flow Zone
- Existing Urban Area

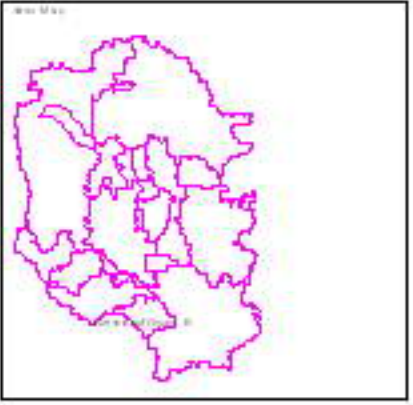

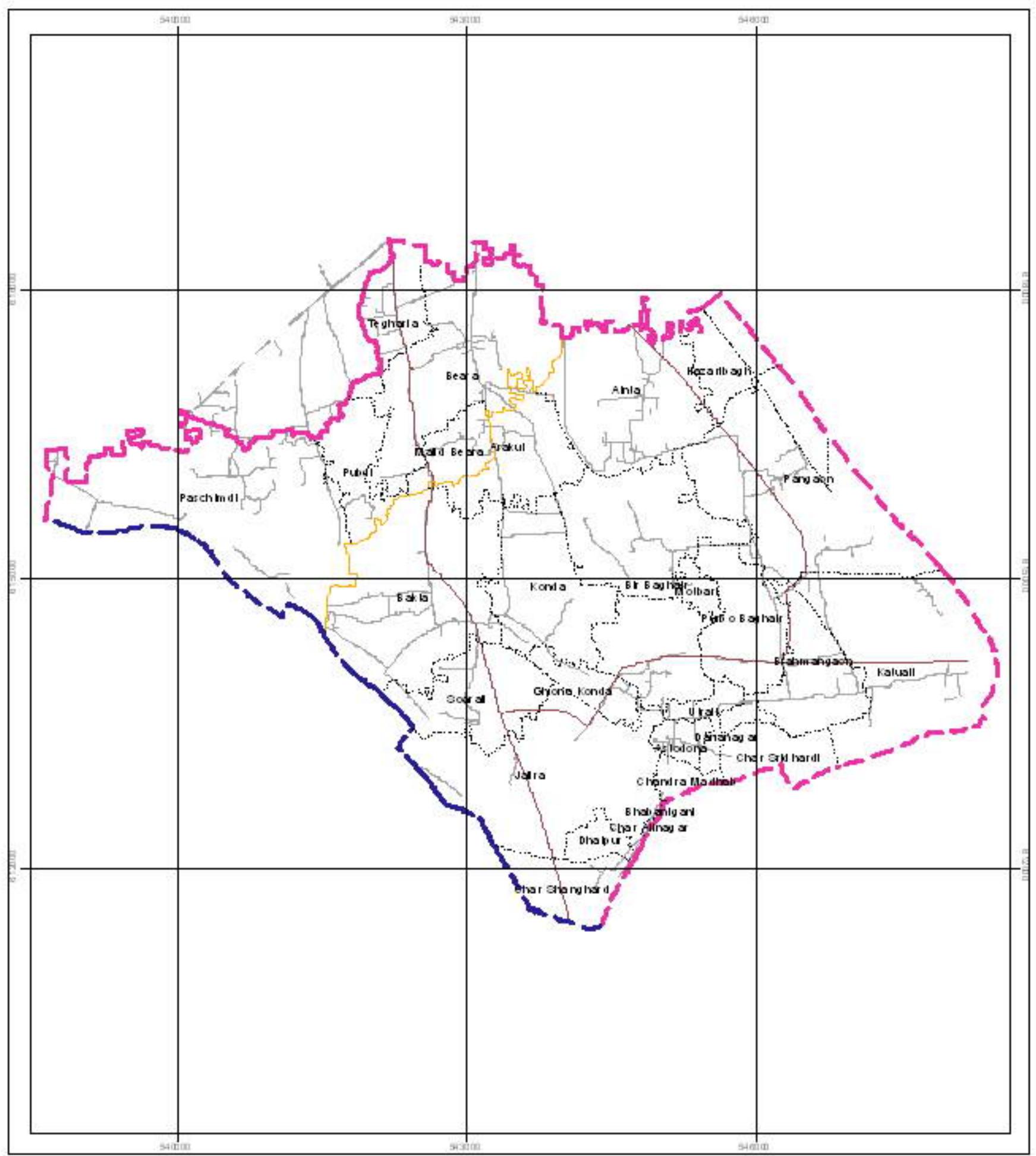

**E** Survey No. 212/2014-1, Dated: 15/04/2017, Page No. 10/10  
**Data Experts (Pvt.) Limited**  
Survey No. 212/2014-1, Dated: 15/04/2017, Page No. 10/10

**Detailed Area Plan for DMDP Area (Extension of Group - B)**

0 1 2 Kilometers

**Government of Bangladesh**  
 Ministry of Housing and Public Works  
 Road and Urban Development Division (RUDD)

**NOTES**

**Disclaimer**  
 The Government of Bangladesh is not responsible for any loss or damage caused by the use of this map.

**Reference Bench/Marks (B.M)**  
 Survey No. 212/2014-1, Dated: 15/04/2017, Page No. 10/10

**Project Parameters**

Project Name	Group - B Extension Project
Scale	1:5000
Map No.	3.1
Date of Issue	15/04/2017
Author	Survey No. 212/2014-1, Dated: 15/04/2017, Page No. 10/10
Check by	Survey No. 212/2014-1, Dated: 15/04/2017, Page No. 10/10
Scale	1:5000
Map No.	3.1
Date of Issue	15/04/2017

**LEGEND**

- DMDP Boundary
- Group Boundary
- Mouza Boundary
- Union Boundary
- Proposed Road
- Existing Road

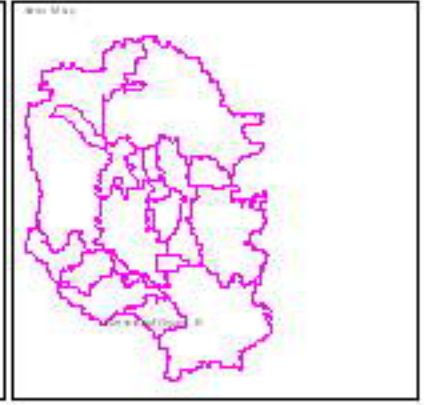



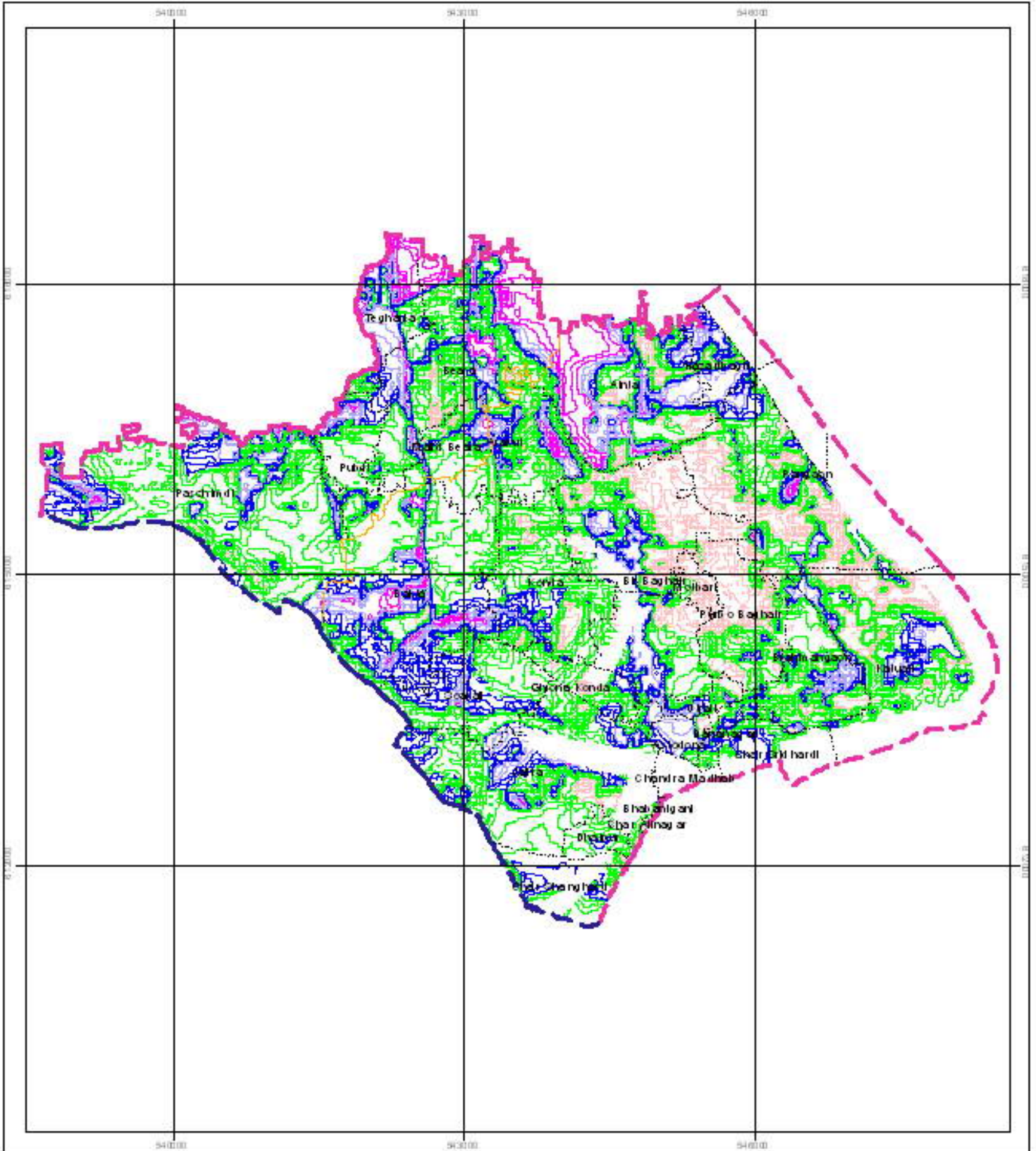

**E** Data Experts (Pvt.) Limited  
 (Incorporated in Bangladesh)  
 11, 12/10/10

Detailed Area Plan for DMD P Area (Extension of Group - B)

0 1 2 Kilometers

Government of Bangladesh  
 Ministry of Housing and Public Works  
 (Khatun) Udayash Khatun (Khatun)

**NOTES**

This is a preliminary map and should not be used for any legal purpose without the approval of the concerned authorities.

**Reference Bench/Marks (B/M)**

Project Parameters

Project Name: DMD P Area (Extension of Group - B)  
 Scale: 1:5000  
 Date of Issue: 10/10/2010  
 Prepared by: [Name]  
 Checked by: [Name]  
 Approved by: [Name]

**LEGEND**

	DMD P boundary		Contour Interval
	Group boundary		2.1 - 3.6
	Mouza boundary		3.6 - 4.5
	Union boundary		4.5 - 5.4
			5.4 - 9.3

